

Enchanted Forest

G45 Album Kit

2023 Vol. 5: Enchanted Forest CE

Enchanted Forest Collector's Edition – Interactive Folio Album



— Interactive Folio Album —

Designed by ~ Carla La Vera

Graphic 45® Supplies:

- 1 pk Enchanted Forest 12 x 12 Collector's Pack (4502569)
- 1 pk Interactive Folio Album—Black (4502565)
- 1 pk G45 Antique Metal Door Plates & Knobs (4501295)

Tools, Adhesives & Ink:

Paper trimmer, scissors, ruler, scoring tools, bone folder, craft knife, corner rounder punch, various adhesives, Opt: brown ink and applicator, paper edge distresser

Notes:

- Do not discard the Collector's Pack cover as it will be used.
- For a fun, detailed video tutorial, visit our YouTube page!
- All measurements are width x height, unless specified.
- When cutting papers, be mindful of the pattern direction.

Directions:



1. Cut a $5\frac{7}{8}$ " x $8\frac{3}{4}$ " piece of *Medieval Splendor* (B-side) and add it to the front cover. Cut

a $1\frac{1}{2}$ " x $8\frac{3}{4}$ " piece of *Medieval Splendor* and add it to the main spine.
2. Cut a $5\frac{7}{8}$ " x $8\frac{3}{4}$ " piece of *Medieval Splendor* and add it to the back cover. Cut a $1\frac{3}{8}$ " x $8\frac{3}{4}$ " piece of *Medieval Splendor* and add it on the second spine as shown.



3. Cut a $4\frac{1}{4}$ " x $8\frac{3}{4}$ " piece of *Dazzling Damsel* and add it to the left of the third section of the cover. Let the section with the magnet disc clear. Cut a $4\frac{1}{4}$ " x $8\frac{3}{4}$ " piece of *Sumptuous Floral* and score a line at $7\frac{1}{4}$ " on the 8" direction. Fold the small section under the score line and add it to the third section of the cover leaving $\frac{1}{2}$ " from the top edge.

4. Cut the border shown of *Gilded Grandeur*, apply adhesive only to the bottom edge and add it to the third section of the cover leaving $\frac{1}{4}$ " from the bottom edge. Insert the bottom section of the flap behind this border.

Enchanted Forest Collector's Edition – Interactive Folio Album

- Flip over the cover.



5. Cut a $4\frac{1}{2}$ " x $8\frac{3}{4}$ " piece of *Exquisite Epoch*. Cut a $6\frac{3}{8}$ " x $1\frac{1}{2}$ " piece of the cover cardstock of the album and score a line at $\frac{3}{4}$ " and at $5\frac{5}{8}$ " on the $6\frac{3}{8}$ " direction. Fold both $\frac{3}{4}$ " sections under the score line and add them underneath the lateral edges of the *Exquisite Epoch* piece. Leave 2" from the top edge.



6. Add the *Exquisite Epoch* piece of step 5 to the right section of the back of front cover (let the section with the magnet disc clear). Cut the stamps border of *Gilded Grandeur* (width = $4\frac{1}{2}$ ") and add them to the belly band, then add the card shown.

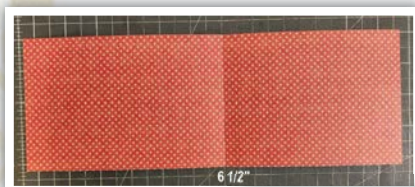

small section under the score line and add the cards shown. Insert the bottom page of this folder behind the belly band.

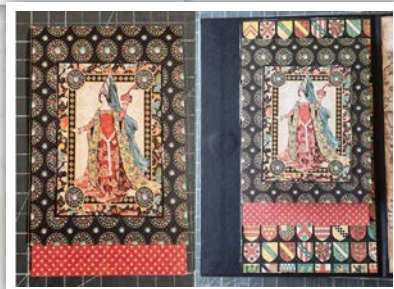

7. Cut a $4\frac{1}{4}$ " x 12" piece of *Brilliant Gem*, score a line at $6\frac{1}{2}$ " on the 12" direction, fold the

8. Cut a $1\frac{3}{4}$ " x $8\frac{3}{4}$ " piece of *Medieval Splendor* and add it to the left spine. Cut a $5\frac{5}{8}$ " x $8\frac{3}{4}$ " piece of *Medieval Splendor* and add it to the middle section.



9. Cut a $1\frac{1}{8}$ " x $8\frac{3}{4}$ " piece of *Medieval Splendor* and add it to the right spine. Cut a $5\frac{5}{8}$ " x $8\frac{3}{4}$ " piece of *Medieval Splendor* and add it to the right section of the cover.

- Folio

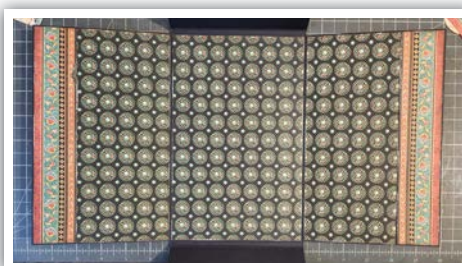

10. Take one *Enchanted Forest* and trim out the borders, save the rounds on the corners because we

are going to use them in the waterfalls. Take a couple of borders and trim it with $8\frac{3}{8}$ " length. Open the folio and add these borders to the left side of the left flap and add the 2nd one to the right side of the right flap.

11. Cut a $5\frac{3}{8}$ " x $8\frac{3}{8}$ " piece of *Brilliant Gem* and add it to the middle page of the folio, then, cut two $3\frac{1}{2}$ " x $8\frac{3}{8}$ " pieces of *Brilliant Gem* and add them to the lateral flaps.



12. Take two borders of the *Enchanted Forest* that we trim

in step 1 and trim two pieces with $5\frac{3}{8}$ " of length, then add one to the upper section of the top flap and add the second one to the bottom section of the bottom flap.

13. Cut two $5\frac{3}{8}$ " x $2\frac{13}{16}$ " pieces of *Dazzling Damsel* (B-side) and add one to the bottom section of the upper flap and add the second one to the upper section of the bottom flap.

Enchanted Forest Collector's Edition – Interactive Folio Album



14. Close the left flap. Cut a $1\frac{3}{8}$ " x $8\frac{3}{8}$ " piece of *Enchanted Forest* (B-side) and add it to the left section of the left flap. Cut a $3\frac{3}{4}$ " x $8\frac{3}{8}$ " piece *Dazzling Damsel* and add it to the right side of the left flap.

15. Close the right flap. Cut a $1\frac{3}{4}$ " x $8\frac{3}{8}$ " piece of *Enchanted Forest* (B-side) and add it to the left section. Cut a $\frac{3}{4}$ " x $8\frac{3}{8}$ " piece of *Dazzling Damsel* (B-side), cut a $3\frac{7}{8}$ " x $8\frac{3}{8}$ "

piece of *Daz. Damsel*.

Add the $\frac{3}{4}$ " width piece underneath the left edge of the $3\frac{7}{8}$ " width piece, then, apply adhesive on the top, bottom and right edges and add it to

the right section of the right flap. It will be a pocket.

16. Cut a $5\frac{5}{8}$ " x $4\frac{3}{8}$ " piece of *Enchanted Forest* (B-side) and add it to the top flap. Cut a $5\frac{5}{8}$ " x $4\frac{3}{8}$ " piece of *Exquisite Epoch* and add it to the bottom flap. Cut 3 stamps together and add them to the bottom flap, close to the left edge and leaving $\frac{3}{4}$ " from the bottom edge of the folio. Apply adhesive only on the lateral edges.

17. Cut a $4\frac{3}{4}$ " x $4\frac{3}{8}$ " piece of the CE cover (as shown), trim the bottom corners. Cut a $4\frac{3}{4}$ " x 3" piece

of *Exquisite Epoch*, trim the upper corners and add it underneath the CE piece. Add the CE piece to the upper flap leaving $1\frac{5}{8}$ " from the top edge (shown in the following image).



18. Cut a $2\frac{1}{4}$ " x $7\frac{1}{2}$ " piece of *Brilliant Gem* (B-side) and add the upper section to the top flap leaving $\frac{3}{4}$ " from the top edge and $\frac{3}{4}$ " from the left edge. Add the card shown to the top flap, then, add the folio to the back section of the album.



• Waterfall 1

19. Cut 4 sections with length = $4\frac{3}{8}$ " of the borders of *Enchanted Forest*, then trim them as shown. Add the narrow section to the

bottom section of the flaps except on the first one.



20. Cut a $4\frac{3}{8}$ " x $6\frac{3}{8}$ " piece of *Enchanted Forest* (B-side) and add it to the first flap of the waterfall, then cut two $4\frac{3}{8}$ " x $5\frac{5}{8}$ " pieces of *Gallant Knight* (B-side) and add them to the upper section of the second and fourth flaps of the waterfall.

21. Cut 8" x $5\frac{5}{8}$ " piece of *Sumptuous Floral*, score a line at $3\frac{5}{8}$ " on the 8" direction, fold this section upon the score line and add it to the upper section of the third

Enchanted Forest Collector's Edition – Interactive Folio Album

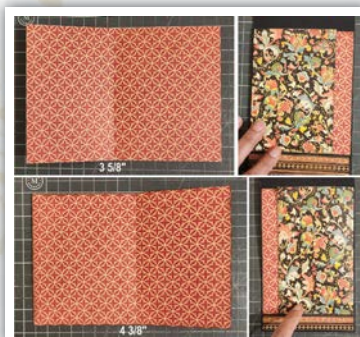

flap. Cut $8'' \times 5\frac{5}{8}''$ piece of *Sumptuous Floral*, score a line at $4\frac{3}{8}''$ on the $8''$ direction, fold the $3\frac{5}{8}''$ section upon the score line and add it to the upper section of the last page of the waterfall.

22. Trim four round pieces of the corners of *Enchanted Forest* and add them to the bottom section of the flaps as shown and add the wider section of the

borders trimmed on Step 19 to the back side of the flaps as shown. Finally, add the



waterfall to the right section of the Album and add the cards shown to the waterfall flaps with lateral flaps and to the cover. (Select the cards that you prefer.)

• Waterfall 2



25. Cut a $4\frac{3}{8}'' \times 6\frac{5}{8}''$ piece of *Ench. Forest* (B-side) and add it to the first flap of the waterfall, cut two $4\frac{3}{8}'' \times 5\frac{1}{2}''$

23. Take the second waterfall and trim the two first flaps together, then, trim the third flap and let the last two sections of the waterfall together.

24. Cut 4 sections with length = $4\frac{3}{8}''$ of the borders of *Enchanted Forest*, then trim them as shown. Add the wider section to the bottom section of the flaps except on the first one.

pieces of *Gal-lant Knight* (B-side) and add them to the upper section

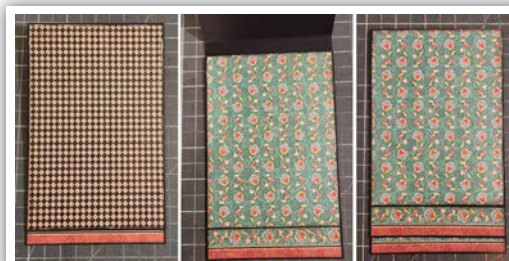

of the second and fourth flaps of the waterfall.

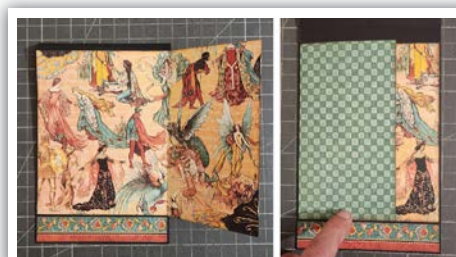

the score line and add it to the upper section of the third flap. Cut a $7\frac{1}{4}'' \times 5\frac{5}{8}''$ piece of *Dazzling Damsel*, score a line at $2\frac{7}{8}''$ on the $7\frac{1}{4}''$ direction, fold the left section upon the score line and add it to the upper section of the last page of the waterfall.

27. Add the last two flaps to the middle section of the album leaving $\frac{1}{4}''$ from the bottom edge of the

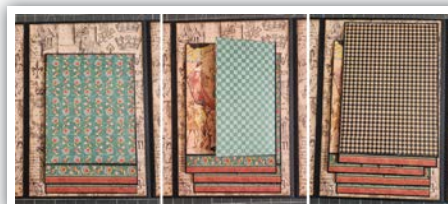

cover and $\frac{1}{2}''$ from the right spine. Add the third flap next to the fourth flap and leave $\frac{1}{2}''$ from the left spine, then add the first two flaps next to the third flap and $\frac{1}{4}''$ from the right spine.

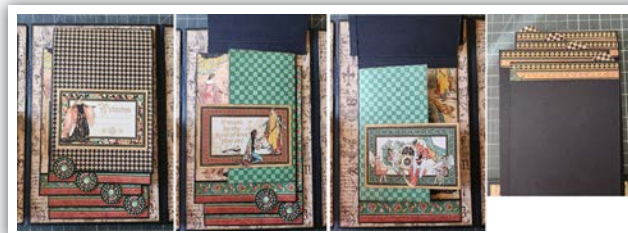

28. Trim four round pieces of the corners of *Enchanted Forest* and add them to the bottom section of the flaps as shown and add the narrow section of the borders

Enchanted Forest Collector's Edition – Interactive Folio Album

trimmed on Step 24 to the back side of the flaps as shown. Add three cards to the elements with flaps and the cover as we did with the waterfall 1.

- Big pocket pages



We are going to work both elements together.

29. Cut a $5\frac{3}{8}$ " x 5" piece of *Sumptuous Floral*, cut a $5\frac{3}{8}$ " x 5" piece of *Brilliant Gem*, trim the half round on the upper

edge of both pieces, then, add the first piece to the top section of the big pocket 1 and add the second one to the upper section of the big pocket 2.



30. Cut a $6\frac{3}{8}$ " x $1\frac{3}{4}$ " piece of *Brilliant Gem* (B-side), cut a $6\frac{3}{8}$ " x $1\frac{3}{4}$ " piece of *Sumptuous Floral* (B-side), score a line at $\frac{1}{2}$ " and score another line at $5\frac{7}{8}$ " by the $6\frac{3}{8}$ " direction on both pieces. Add the $\frac{1}{2}$ " score sections of the first piece to the Big pocket 1 and add the second one to the Big Pocket 2. Leave $4\frac{1}{4}$ " from the top edge.

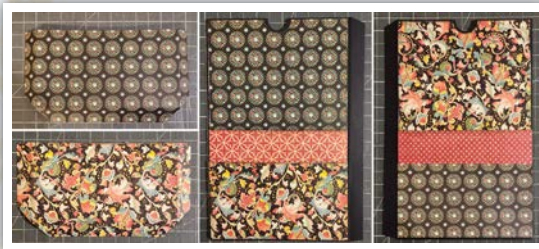

31. Cut a $6\frac{3}{8}$ " x $3\frac{1}{2}$ " piece of *Brilliant Gem*, cut a $6\frac{3}{8}$ " x $3\frac{1}{2}$ " piece of *Sumptuous Floral* then, score a line at $\frac{1}{2}$ " and at $5\frac{7}{8}$ " by the $6\frac{3}{8}$ " direction, then score a line at $\frac{1}{2}$ " by the $3\frac{1}{2}$ " direction (both pieces). Trim the bottom corners, fold the score section under the score line and add the pocket with the first piece to the Big Pocket 1 and add the second piece to the Big pocket 2.

32. Flip over the big pockets. Cut two $5\frac{3}{8}$ " x $1\frac{1}{4}$ " pieces of *Enchanted Forest* (B-side), trim the upper half round and add them to the upper section of both Big pockets.

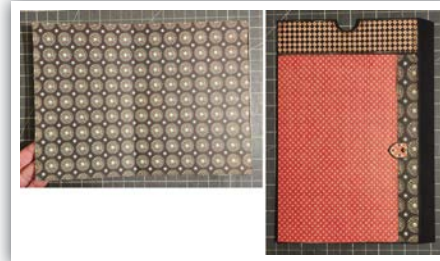
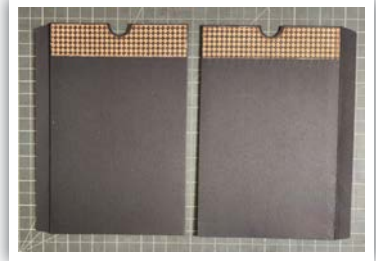

33. Cut a 10" x 7" piece of *Brilliant Gem* and score a line at $4\frac{5}{8}$ " by the 10" direction. Fold the $4\frac{5}{8}$ " section upon the score line.

Cut a shield of the *Exquisite Epoch*, add it to a piece of cardstock of the CE cover, and place it with a brad to close the flap of the *Brilliant Gem* piece as shown, then, add it to the bottom section of the Big pocket 1.

34. Cut a 10" x 7" piece of *Sumpt. Floral* and score a line at $5\frac{3}{8}$ " by the 10" direction.

Fold the $4\frac{5}{8}$ " section upon the score line (close to the left). Cut a



of shield of the *Exq. Epoch*, add it to a piece of cardstock of the CE cover, and place it with a brad to close the flap of the *Sumpt. Floral* piece as shown, then, add it to the bottom section of the Big pocket 2.

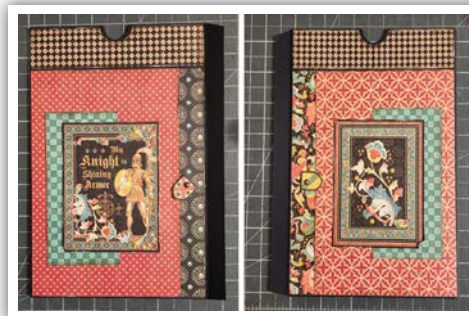

35. Cut two 2" x $4\frac{3}{4}$ " pieces of *Dazzling Damsel* and add them to the flaps of the big pockets, then, add the cards as shown.

Enchanted Forest Collector's Edition – Interactive Folio Album

• Small pockets



36. Cut two $3\frac{1}{4}$ " x $4\frac{3}{8}$ " pieces of *Med. Splendor* (B-side), place them to the left section of the small pockets, make a mark on the half round position, trim them and add these pieces to the pockets, then cut the border shown with a length = $4\frac{3}{8}$ " and add them to the right section.

37. Cut two $3\frac{1}{4}$ " x $4\frac{3}{8}$ " pieces of *Gallant Knight* (B-side). Flip over the pockets, place these pieces to the left section of the small pockets, make a mark on the half round position, trim them and add these pieces to the pockets, then cut the border shown with a length = $4\frac{3}{8}$ " and add them to the right section.



39. Add the flap of the small pocket 2 to the flap of the Big Pocket 2 (leave 2" from the top edge), then, add the spine created with both pockets to the right cover spine leaving $\frac{1}{4}$ " from the right edge of the spine. Add the green border as shown.



38. Add the flap of the small pocket 1 to the flap of the Big Pocket 1 as shown, then, add the spine created with both pockets to the left cover spine. Center it between the lateral edges of the cover spine. Add the red border as shown.

• Cover Decoration

40. Cut a 5" x 8" piece of *Med. Splendor* and add it to the front cover with foam squares or pieces of chipboard (use chipboard leftovers to add volume to the elements). Take the cardstock of the cover of the album and cut a $4\frac{3}{4}$ " x $6\frac{1}{4}$ " piece and add it to the front cover leaving $\frac{1}{4}$ " from the right edge and $1\frac{1}{4}$ " from the top edge.



41. Cut a $1\frac{3}{8}$ " x 6" piece of *Sumpt. Floral* (B-side) and add it to the front cover leaving 1" from the top edge and $1\frac{1}{2}$ " from the left edge. Cut a $3\frac{3}{4}$ " x $3\frac{3}{4}$ " piece of *Gallant Knight* (B-side) and add it to the front cover leaving 1" from the bottom edge and 1" from the left edge.

42. Cut a 4" x 4" piece of *Sumpt. Floral*, place the door plate to the right side, then, add it to the front cover leaving $\frac{1}{4}$ " from the right edge and centered between top and bottom edges. Give volume to this piece with foam squares of chipboard pieces.

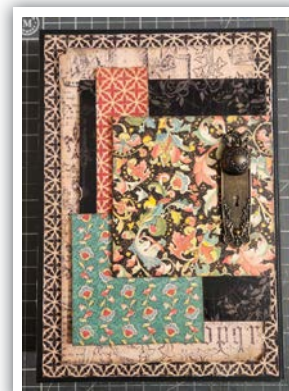

43. Cut the Lady from *Enchanted Forest* as shown in the main image on page 1. Add it to the front cover, then, trim the "Enchanted Forest" elements shown from the cover of the Collection packaging (I prefer to use this because it is thicker). Add these elements to the front cover as shown.

There are many borders, stamps and cards that you can use to fill the pockets and add more decoration to your album. See some suggestions in the last photos.

Your new Interactive Folio Album is finished!